

# Suitability for Permanent Crops West Fresno Soil Survey

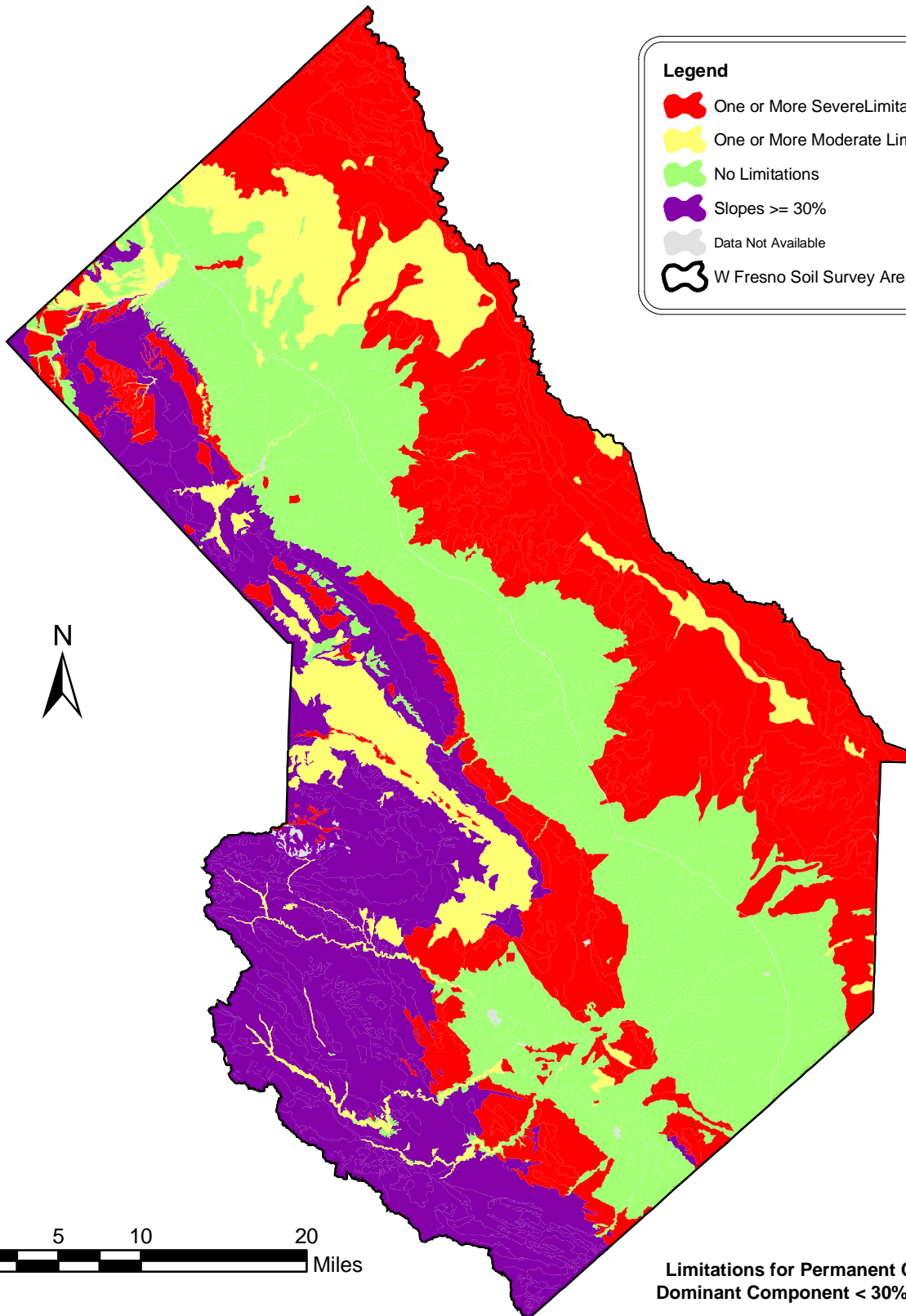

**Legend**

- One or More Severe Limitations
- One or More Moderate Limitations
- No Limitations
- Slopes  $\geq 30\%$
- Data Not Available
- W Fresno Soil Survey Area

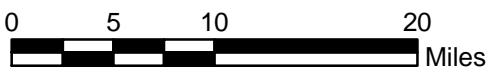

**Limitations for Permanent Crops  
Dominant Component < 30% Slope**

|                 | EC (rv)<br>(dS/m) | Depth (cm)       | Drainage     |
|-----------------|-------------------|------------------|--------------|
| <b>None</b>     | <2                | $\geq 150$       | WD, MWD, SED |
| <b>Moderate</b> | $\geq 2, < 4$     | $\geq 75, < 150$ | SPD          |
| <b>Severe</b>   | $\geq 4$          | <75              | PD, VPD      |

Data extracted from SSURGO data for Soil Survey of Fresno County, Western Part.

Soil Data Viewer was used to extract data for the Dominant Component of the mapunits for each of the properties: EC:0-100 cm, depth to restriction, and drainage class.