



Exploring Foothill Soils: Planning a new vineyard



Thursday, August 29 8:30 a.m.

At Boeger Winery -1709 Carson Road, Placerville

A Field Day with UC Soils Specialist Toby O'Geen and
winemaker/grower Greg Boeger

Sponsored by Lynn Wunderlich, Farm Advisor, UC Cooperative Extension

Understanding your soil is the first step in vine balance!

We will explore several soil pits dug on a as yet unplanted vineyard site adjacent to existing Boeger vineyards –a Boomer- Sites metalvolcanic/metasedimentary soil, by viewing soil pits and discussing the effects of the soils on vineyard management.

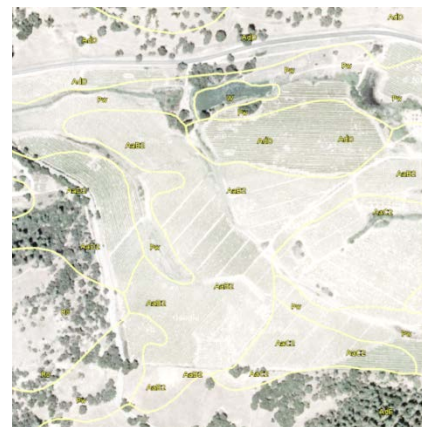

Meet in the parking lot behind Boeger Winery at 8:30:

We will then shuttle to the soil pit site which is not directly accessible so don't be late! Discussion will start at 9:00 a.m.

Cost for this workshop is \$10.00. Limited to 35 people. Pre-payment required.

Register early – space is limited!

There will be a registration fee of \$10 per person.

**Please detach and mail with cash or check made payable to UC REGENTS and return to:
UCCE, Attention: Robin Cleveland,
311 Fair Lane, Placerville, CA 95667**

Exploring Foothills Soils Field Day Registration

*RSVP to Robin Cleveland (530) 621-5528.
Please call Robin for additional information.*

Name(s) _____
Please list all names attending meeting

Day Phone Number _____

Address _____

City/Zip _____

\$10.00 per person x _____ = Total Amount Due _____

Email: _____



Should you need assistance or require special accommodations for any of our educational programs, please contact us at 530-621-5502. The University of California working in cooperation with County Government and the United States Department of Agriculture.